

1 FIRST FLOOR PLAN
 UNIT A: 110 S.F. + 475 S.F. GARAGE + 59 S.F. FIRE ROOM
 UNITS B, C, & D: 184 S.F. + 516 S.F. GARAGE

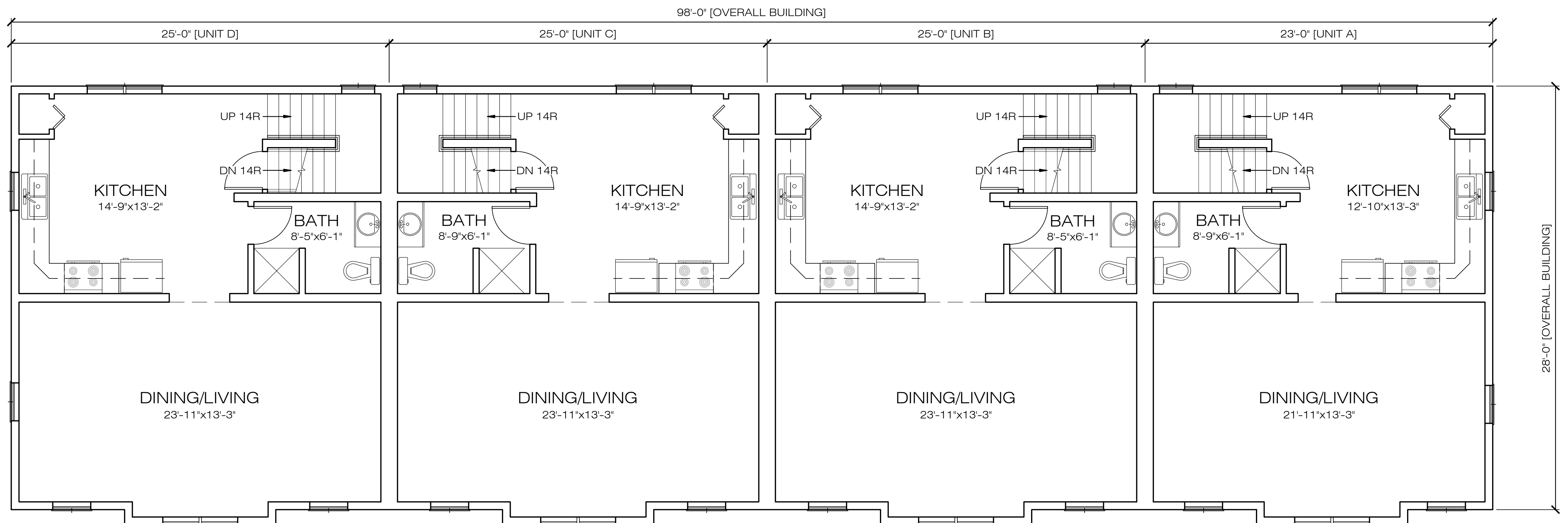

2 SECOND FLOOR PLAN
 UNIT A: 654 S.F.
 UNITS B, C, & D: 710 S.F.



- ALL CONSTRUCTION SHALL COMPLY WITH THE FOLLOWING:
- 2009 INTERNATIONAL RESIDENTIAL CODE FOR ONE AND TWO FAMILY DWELLINGS.
 - 780 CMR 51.00 - MASS. AMENDMENTS TO THE INTERNATIONAL RESIDENTIAL CODE.
 - WFCM: WOOD FRAME CONSTRUCTION MANUAL FOR ONE AND TWO FAMILY DWELLINGS, 2001 EDITION.
 - WFCM: WOOD FRAME CONSTRUCTION MANUAL, GUIDE TO WOOD CONSTRUCTION IN HIGH WIND AREAS FOR ONE AND TWO FAMILY DWELLINGS, 100 MPH EXPOSURE B
 - PRESCRIPTIVE RESIDENTIAL WOOD DECK CONSTRUCTION GUIDE (BASED ON THE 2009 INTERNATIONAL RESIDENTIAL CODE.)

WEST CHURCH ST. CONDOS
 12 WEST CHURCH STREET
 MANSFIELD, MA

FIRST AND SECOND FLOOR PLANS

Δ	Date	Revisions

PRELIMINARY REVIEW

Scale:	AS NOTED
Date:	04/03/15
Drawn By:	KB/CS
Checked By:	CCM
Job Number:	14054

Drawing:
A1

Copyright © 2015 by Golemme Mitchell Architects, LLC. The architect and/or engineer on this sheet are not responsible for any work of project other than the work shown on this sheet. No part thereof shall be copied, retransmitted or otherwise used in any form without the prior written consent of Golemme Mitchell Architects, LLC.

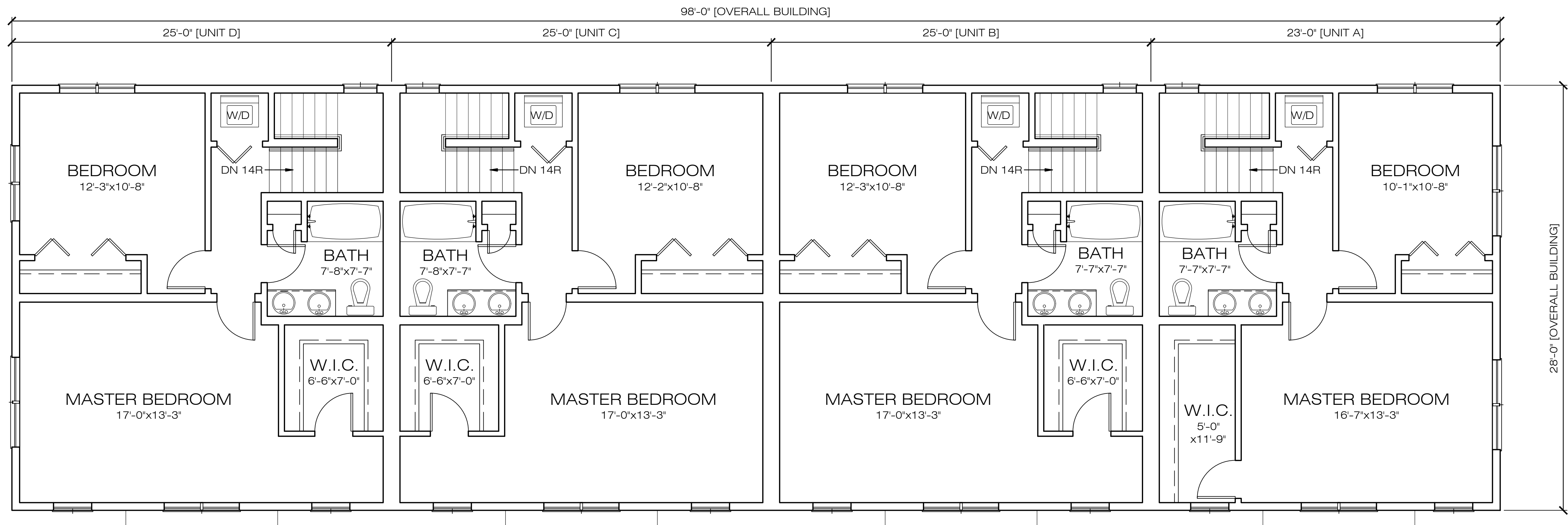

1 THIRD FLOOR PLAN

UNIT A: 644 S.F.
UNITS B, C, & D: 700 S.F.



- ALL CONSTRUCTION SHALL COMPLY WITH THE FOLLOWING:
- 2009 INTERNATIONAL RESIDENTIAL CODE FOR ONE AND TWO FAMILY DWELLINGS.
 - 780 CMR 51.00 - MASS. AMENDMENTS TO THE INTERNATIONAL RESIDENTIAL CODE.
 - WFCM: WOOD FRAME CONSTRUCTION MANUAL FOR ONE AND TWO FAMILY DWELLINGS, 2001 EDITION.
 - WFCM: WOOD FRAME CONSTRUCTION MANUAL, GUIDE TO WOOD CONSTRUCTION IN HIGH WIND AREAS FOR ONE AND TWO FAMILY DWELLINGS, 100 MPH EXPOSURE B
 - PRESCRIPTIVE RESIDENTIAL WOOD DECK CONSTRUCTION GUIDE (BASED ON THE 2009 INTERNATIONAL RESIDENTIAL CODE.)

WEST CHURCH ST. CONDOS
12 WEST CHURCH STREET
MANSFIELD, MA

THIRD FLOOR PLAN AND EXTERIOR ELEVATION



2 LEFT ELEVATION

Δ	Date	Revisions

PRELIMINARY REVIEW

Scale:	AS NOTED
Date:	04/03/15
Drawn By:	KB/CS
Checked By:	CCM
Job Number:	14054

Drawing:

A2

Copyright © 2015 by Goleme Mitchell Architects, LLC. The information on this drawing is preliminary and subject to change without notice. All dimensions are in feet and inches unless otherwise noted. No part of this drawing may be copied, reproduced, or transmitted in any form or by any means, electronic or mechanical, including photocopying, recording, or by any information storage and retrieval system, without the express written permission of Goleme Mitchell Architects, LLC.



1 RIGHT ELEVATION



2 FRONT ELEVATION



3 REAR ELEVATION

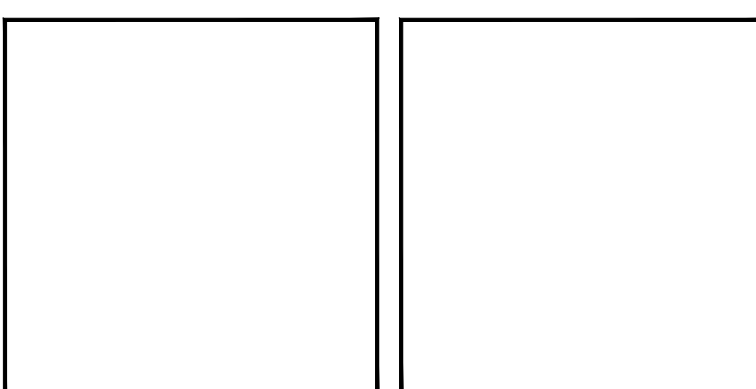
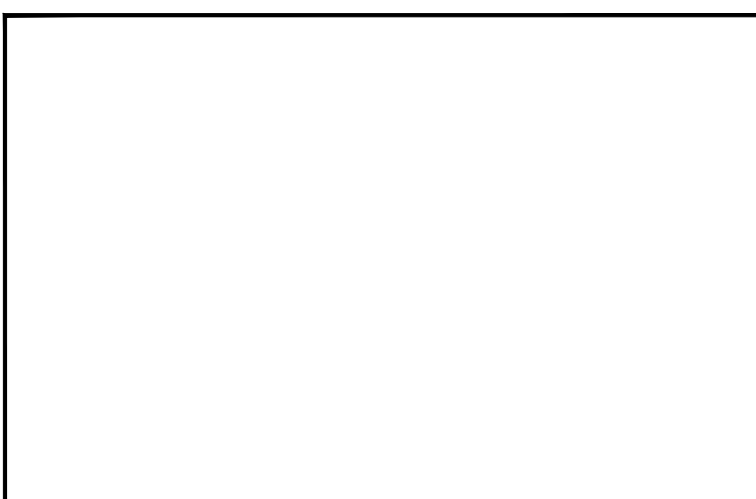

- ALL CONSTRUCTION SHALL COMPLY WITH THE FOLLOWING:
- 2009 INTERNATIONAL RESIDENTIAL CODE FOR ONE AND TWO FAMILY DWELLINGS.
 - 780 CMR 51.00 - MASS. AMENDMENTS TO THE INTERNATIONAL RESIDENTIAL CODE.
 - WFCM: WOOD FRAME CONSTRUCTION MANUAL FOR ONE AND TWO FAMILY DWELLINGS, 2001 EDITION.
 - WFCM: WOOD FRAME CONSTRUCTION MANUAL, GUIDE TO WOOD CONSTRUCTION IN HIGH WIND AREAS FOR ONE AND TWO FAMILY DWELLINGS, 100 MPH EXPOSURE B
 - PRESCRIPTIVE RESIDENTIAL WOOD DECK CONSTRUCTION GUIDE (BASED ON THE 2009 INTERNATIONAL RESIDENTIAL CODE.)

WEST CHURCH ST. CONDOS
12 WEST CHURCH STREET
MANSFIELD, MA

EXTERIOR ELEVATIONS

Δ	Date	Revisions

PRELIMINARY REVIEW

Scale:	AS NOTED
Date:	04/03/15
Drawn By:	KB/CS
Checked By:	CCM
Job Number:	14054

Drawing:

A3

Copyright © 2015 by Golemme Mitchell Architects, LLC. The architect's plans, drawings, specifications and other documents in this sheet are not to be reproduced or transmitted in any form or by any means, electronic or mechanical, including photocopying, recording, or by any information storage and retrieval system, without the express written permission of Golemme Mitchell Architects, LLC.