

- ALL CONSTRUCTION SHALL COMPLY WITH THE FOLLOWING:
- 2009 INTERNATIONAL RESIDENTIAL CODE FOR ONE AND TWO FAMILY DWELLINGS.
 - 780 CMR 51.00 - MASS. AMENDMENTS TO THE INTERNATIONAL RESIDENTIAL CODE.
 - WFCM: WOOD FRAME CONSTRUCTION MANUAL FOR ONE AND TWO FAMILY DWELLINGS, 2001 EDITION.
 - WFCM: WOOD FRAME CONSTRUCTION MANUAL, GUIDE TO WOOD CONSTRUCTION IN HIGH WIND AREAS FOR ONE AND TWO FAMILY DWELLINGS. ----
 - PRESCRIPTIVE RESIDENTIAL WOOD DECK CONSTRUCTION GUIDE (BASED ON THE 2009 INTERNATIONAL RESIDENTIAL CODE.)

12 WEST CHURCH STREET
MANSFIELD, MA

FLOOR PLANS

Δ	Date	Revisions

PRELIMINARY REVIEW

Scale: AS NOTED
Date: 06/02/2015
Drawn By: C. MITCHELL
Checked By:
Job Number:

Drawing:

A3

Copyright © 2015 by Golemme Mitchell Architects, LLC. The architect shall be responsible for the design and construction of the building. The architect shall not be responsible for the design and construction of the building. The architect shall not be responsible for the design and construction of the building. The architect shall not be responsible for the design and construction of the building.



- RESIDENTIAL
- HOSPITALITY
- CORPORATE
- COMMERCIAL

6 WILKINS DRIVE, SUITE 210
PLAINVILLE, MA 02762
508-809-3509

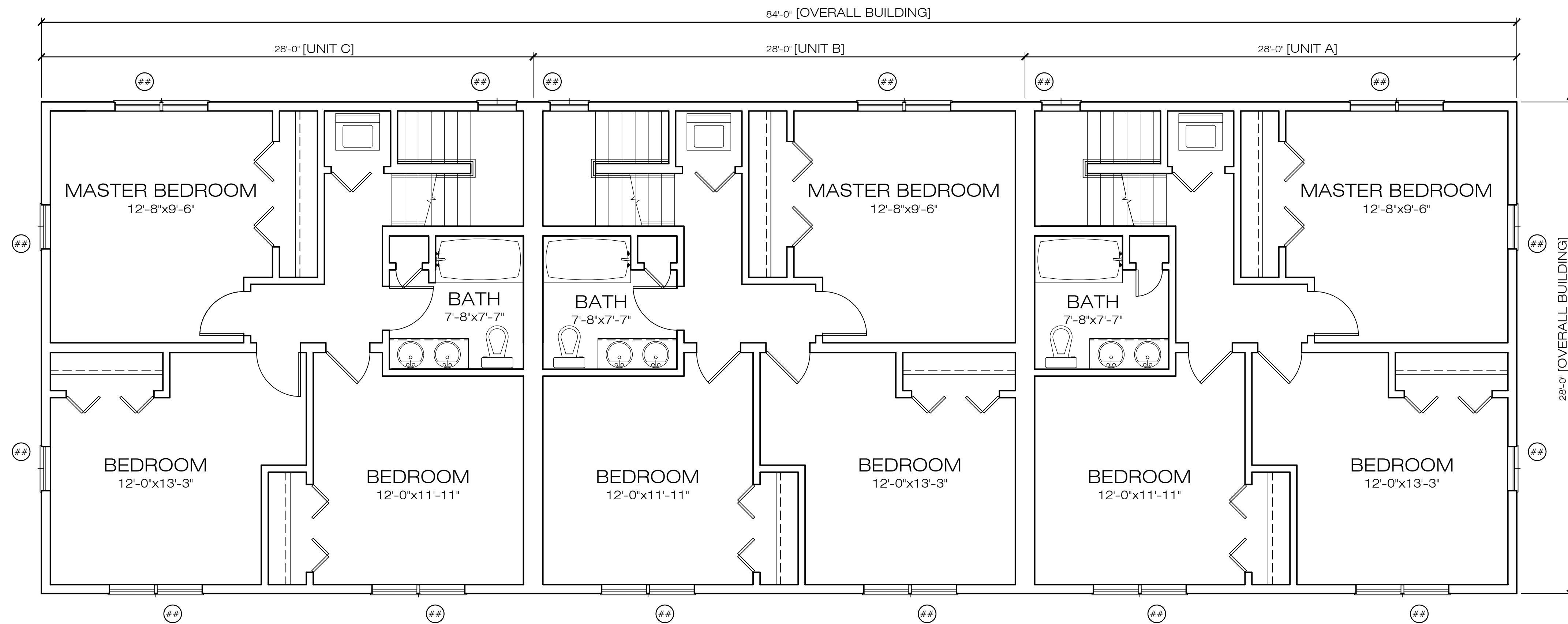

3 THIRD FLOOR PLAN
UNIT A, B, & C: 784 S.F.

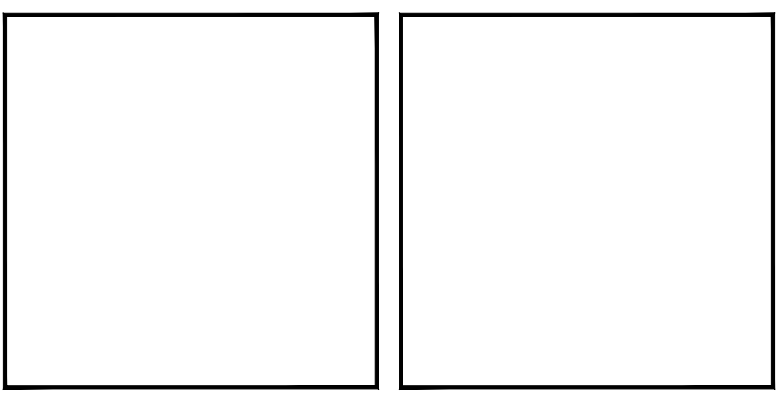
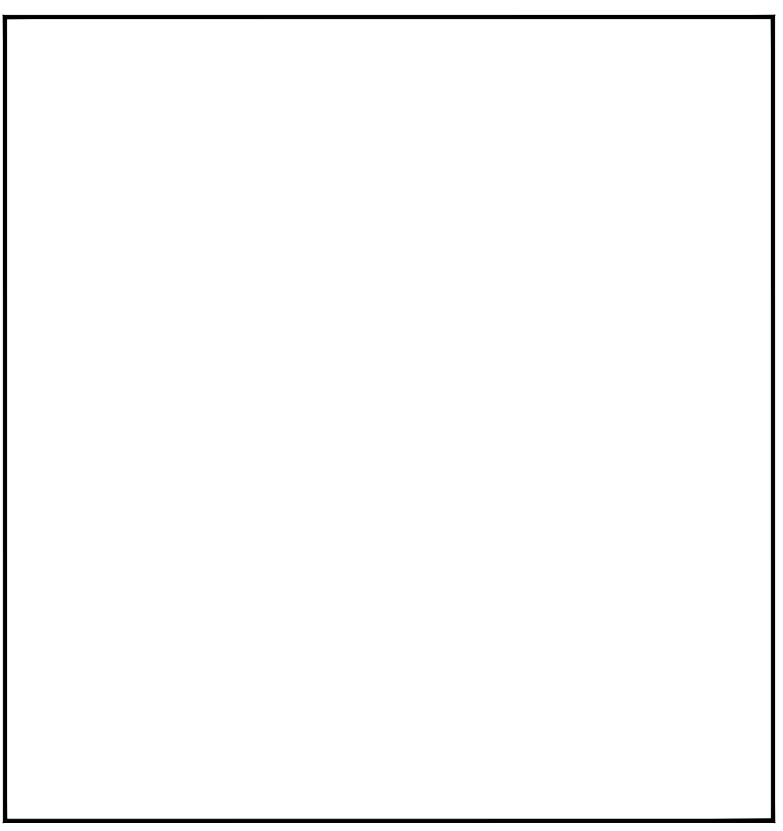

- ALL CONSTRUCTION SHALL COMPLY WITH THE FOLLOWING:**
1. 2009 INTERNATIONAL RESIDENTIAL CODE FOR ONE AND TWO FAMILY DWELLINGS.
 2. 780 CMR 51.00 - MASS. AMENDMENTS TO THE INTERNATIONAL RESIDENTIAL CODE.
 3. WFCM: WOOD FRAME CONSTRUCTION MANUAL FOR ONE AND TWO FAMILY DWELLINGS, 2001 EDITION.
 4. WFCM: WOOD FRAME CONSTRUCTION MANUAL, GUIDE TO WOOD CONSTRUCTION IN HIGH WIND AREAS FOR ONE AND TWO FAMILY DWELLINGS. ----
 5. PRESCRIPTIVE RESIDENTIAL WOOD DECK CONSTRUCTION GUIDE (BASED ON THE 2009 INTERNATIONAL RESIDENTIAL CODE.)

**12 WEST CHURCH STREET
MANSFIELD, MA**

FLOOR PLANS

Δ	Date	Revisions

PRELIMINARY REVIEW

Scale:	AS NOTED
Date:	06/02/2015
Drawn By:	C. MITCHELL
Checked By:	
Job Number:	

Drawing:
A4

Copyright © 2015 by Golemme Mitchell Architects, LLC. The information on this drawing is the property of Golemme Mitchell Architects, LLC. No part thereof shall be copied, reprinted, or otherwise used without the express written consent of Golemme Mitchell Architects, LLC.